

AMFAM CHAMP

TPC WISCONSIN 26 JUNE 5-7

SPECTATOR GUIDE

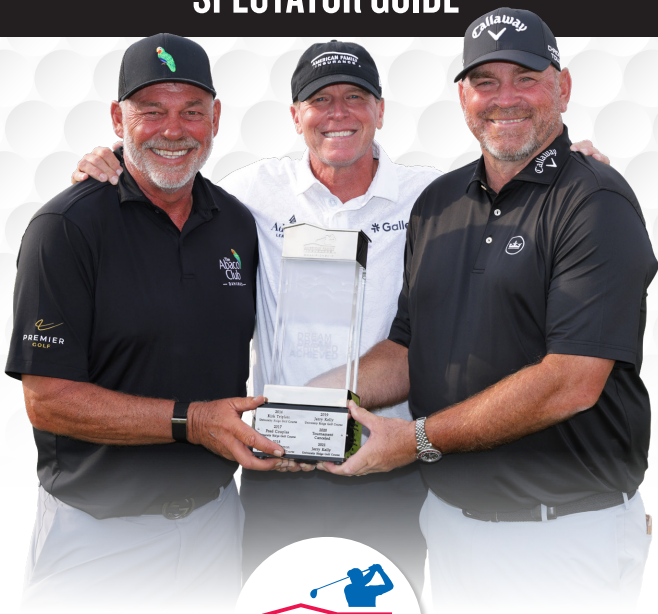

AMFAMCHAMPIONSHIP.COM | [#AMFAMCHAMP](https://twitter.com/AMFAMCHAMP)



Home

Pairings

Schedule of
Events

Spectator
Information

Thank You to
Our Sponsors

Course Map

DAILY PAIRINGS



Click on dates below to see pairings for each day.

[FRIDAY PAIRINGS](#)

[SATURDAY PAIRINGS](#)

[SUNDAY PAIRINGS](#)

[LIVE LEADERBOARD](#)

AMFAMCHAMPIONSHIP.COM

#AmFamChamp

 www.AmFamChampionship.com

 [@AmFamChampionship](https://www.instagram.com/AmFamChampionship)

 [/AmFamChampionship](https://www.facebook.com/AmFamChampionship)

 [@amfamchampionship](https://twitter.com/amfamchampionship)



Home

Pairings

Schedule of
Events

Spectator
Information

Thank You to
Our Sponsors

Course Map

SCHEDULE OF EVENTS

MONDAY, JUNE 1*

Professional Practice Rounds - All Day
Annex Wealth Management Pro-Am Tournament

TUESDAY, JUNE 2*

Professional Practice Rounds - All Day
Pro-Am Pairings Party

WEDNESDAY, JUNE 3*

Pro-Am Tournament

THURSDAY, JUNE 4*

Pro-Am Tournament



Friday, June 5

5 p.m. - 7 p.m. CT
(Tape Delay)

Saturday, June 6

1:30 p.m. to 4 p.m. CT

Sunday, June 7

1:30 p.m. to 4 p.m. CT

**Closed to the public*

FRIDAY, JUNE 5

8:00 a.m. Gates and Ticket Office - **Open to the Public**

8:15 a.m. Opening Ceremony and American Family Children's Hospital Ceremonial First Shot (#1 Tee)

9:00 a.m. Tournament Round 1 (#1 and #10 Tee)

- Team Best Ball Format

4:00 p.m. Estimated Completion of Play

5:30 p.m. Doors open at Breese Stevens Field for Little Big Town, with special guest Randy Houser and featuring Mae Estes

Gates close one hour after the last player completes their round

SATURDAY, JUNE 6

8:00 a.m. Gates and Ticket Office - **Open to the Public**

9:00 a.m. Tournament Round 2 (#1 and #10 Tee)

- Team Scramble Format

2:00 p.m. Celebrity Foursome (#1 tee)

4:00 p.m. Estimated Completion of Play

Gates close one hour after last player completes their round

SUNDAY, JUNE 7

8:00 a.m. Gates and Ticket Office - **Open to the Public**

9:00 a.m. Tournament Round 3 (#1 and #10 Tee)

- Team Best Ball Format

4:00 p.m. Estimated Completion of Play

4:15 p.m. Trophy Ceremony | 18th Green

Gates close one hour after last player completes their round

All times subject to change.

Home

Pairings

Schedule of Events

Spectator Information

Thank You to Our Sponsors

Course Map

WELCOME FROM PGA TOUR CHAMPIONS

Home



On behalf of PGA TOUR Champions, it's a pleasure to welcome you to the 2026 American Family Insurance Championship. We are thrilled to return to TPC Wisconsin for the second straight year and continue the momentum built by last season's successful debut of the tournament's team format. The energy and enthusiasm created by this competition have quickly made it one of the most distinctive and highly anticipated stops on the PGA TOUR Champions schedule.

The tournament will once again feature the exciting team format introduced in 2025, featuring 38 two-man teams competing over three days, including two days of best ball competition, with Saturday's second round highlighted by scramble play. We have seen the addition of team play bring a new level of camaraderie and strategy to our champions, creating memorable moments for both players and fans alike. Combined with the championship-caliber setting, which was co-designed by tournament host Steve Stricker, it's easy to see why this event has quickly become a fan favorite, as this team works tirelessly to elevate the onsite experience and competition year after year.

Past champions of this event include Stricker, Madison resident Jerry Kelly, and World Golf Hall of Fame members Fred Couples and Ernie Els. Defending champions Darren Clarke and Thomas Bjørn delivered an impressive performance to capture last year's title, and we look forward to another memorable week of competition this format showcases.

Entering its 10th year, the American Family Insurance Championship is a two-time winner of the Tour's prestigious President's Award, which is annually given to a tournament for its outstanding achievement in several areas including charitable giving, sales, attendance, and economic impact. The stop in Madison is always a favorite amongst PGA TOUR Champions players, annually attracting one of the strongest fields of the season.

Charitable giving is at the heart of every tournament on PGA TOUR Champions. I am proud of the tournament's host organization, the Steve Stricker American Family Insurance Foundation, for giving back nearly \$22 million dollars since its inception in 2016, including the distribution of 1,117 grants to organizations that support strong families and healthy kids.

On behalf of PGA TOUR Champions, thank you to the many volunteers, media, and fans, as well as the staff at TPC Wisconsin, who help make this tournament a true success. We value our partnership with American Family Insurance and appreciate their commitment to both PGA TOUR Champions and the greater Madison community.

We hope you enjoy a great week.

Sincerely,

A handwritten signature in black ink that reads "Miller Brady". The signature is written in a cursive, flowing style.

Miller Brady
President, PGA TOUR Champions

Pairings

Schedule of Events

Spectator Information

Thank You to Our Sponsors

Course Map

SPECTATOR INFORMATION

FAN AREAS

Entrance	Tickets & Oak Park Place Guest Services UW Health First Aid Mother's Room Hy-Vee Autograph Alley AmFam House Official Merchandise Concessions
#1/10 tee:	The Employer Group Bleachers
#2 Green/#3 Tee	Concessions
#8 Green:	Tasting Room Lounge*
#9 Green:	The Wilber Group Bleachers UW Health First Aid Scoopie's Sweet Seats (for kids)
#14 Green:	UW Health First Aid Waunakee Remodeling Oasis Concessions
#15 Green:	Annex Wealth Management and GOVX Heroes Outpost Exact Sciences is now Abbott Porch Tito's Golf Club Alliant Energy Power Pavillion
#16 Green:	Club Strick* Leinie's Lodge Concessions
#17 Green:	Cozen O'Connor Bleachers CDW Golf Simulator PinSocial Putting Course Milio's Par 3 Patio Cabanass* Concessions
#18 Green/#16 Tee:	UW-Madison Terrace Wisconsin State Journal Bleachers Buck & Honey's Patio AmFam Chalet* Skyboxes* Concessions

*Upgraded ticket required

Home

Pairings

Schedule of
Events

Spectator
Information

Thank You to
Our Sponsors

Course Map

SPECTATOR INFORMATION (CONTINUED)

Home

PUBLIC RESTROOMS

Restrooms are available throughout the TPC Wisconsin grounds, including at the main entrance; between No. 2 green and No. 3 tee; No. 5 green; No. 14 green, No. 16 tee, No. 16 green and No. 17 green.

DISABILITY SERVICES

Americans with Disabilities Act-compliant parking will be available at 3201 Anderson Street near the Madison College Goodman Sports Complex. Dedicated accessible parking shuttles will be provided, with drop-off at the main tournament entrance at TPC Wisconsin.

Carts are available to shuttle patrons from shuttle drop-off to other public bleachers throughout TPC Wisconsin.

KIDS/YOUTH TICKETS

Thanks to Culver's, children 17 and under are admitted free when accompanied by a ticketed adult.

MERCHANDISE

Merchandise is available for purchase at the University Book Store Merchandise Tent located near the main entrance.

DAILY PAIRINGS

Tee time information and starting holes for each player will be made available daily.

MOTHER'S ROOM

Mother's room is available near the main entrance, behind #9 green

Pairings

Schedule of
Events

Spectator
Information

Thank You to
Our Sponsors

Course Map

WEATHER WARNING & SUSPENSION OF PLAY



Please observe the electronic leaderboards throughout the golf course for weather warnings displayed using the color-coded alert scale below. Spectators should take precautions upon observing any weather warnings and be ready to seek safe shelter if appropriate, which may include exiting the premises.

WEATHER ALERT SCALE

	WEATHER POLICY WEATHER POLICY IN EFFECT Observe on-course scoreboards for weather updates
	BE AWARE INCLEMENT WEATHER POSSIBLE Observe on-course scoreboards for further updates
	BE PREPARED INCLEMENT WEATHER APPROACHING Prepare to take Shelter or exit the premises. Observe on-course scoreboards for further updates
	TAKE ACTION INCLEMENT WEATHER Play suspended, seek safe shelter immediately or exit the premises
	COURSE CLOSED PLAY SUSPENDED FOR THE DAY, EXIT GRANDSTANDS, TEMPORARY STRUCTURES, AND EXIT THE PREMISES

In the event of a weather warning, please avoid: Hilltops, high places, isolated trees, golf carts, wire fences, and open areas. If play is suspended, please close your umbrella and seek shelter immediately.

PLEASE NOTE: Play will continue as long as deemed safe. Corporate hospitality will remain open every day, rain or shine. Staff and Volunteers will inform spectators on any changes made to this policy. Spectators are encouraged to visit the tournament website for weather notifications.

Home

Pairings

Schedule of Events

Spectator Information

Thank You to Our Sponsors

Course Map

Reimagine roadside assistance and accident management with innovative solutions

We've combined an intuitive digital platform with compassionate people and a robust, curated network of service providers to ensure that your brand is the hero for your drivers in their time of need.

PIONEERING THE FUTURE OF DRIVER ASSISTANCE WITH OUR:



Award Winning Platform



Smarter Claims Handling



Omnichannel Driver Support



Claims Systems Integration

CUSTOMERS THAT USE COVERAGE ARE

2X

MORE LIKELY TO RENEW*

SAVE AN AVERAGE OF

\$750-\$1,000

PER CLAIM WITH ACCIDENT SCENE MANAGEMENT

**Based on data we collect in a post event survey*

Visit us at Agero.com to learn more.



Home

Pairings

Schedule of Events

Spectator Information

Thank You to Our Sponsors

Course Map

CALIBER

Your Trusted Repair Partner for 28 Years and Counting



Caliber is a proud sponsor of the
**American Family
Insurance Championship**

Our sponsorship is part of
how we fulfill our purpose:

Restoring the Rhythm of Your Life[®]

COLLISION | AUTO GLASS | FLEET

caliber.com

Home

Pairings

Schedule of
Events

Spectator
Information

Thank You to
Our Sponsors

Course Map

THANK YOU TO OUR SPONSORS

ABM
Acxiom
Adams Outdoor Advertising
Adidas
Advanced Building Corporation
AE Business Solutions
Afni, Inc.
Agero
ALE Solutions
Alliant Energy
Alpine Intel
Altimeter Solutions Group
Amazon
AMB Sports and Entertainment
Annex Wealth Management
Ansay & Associates
Aon
Associated Adjusting
Badger Bus
Badger Sports Properties
Baker Tilly
Bank CMG
Bearo
Ben De Leon
Bold Penguin
Bruce Company
BSN Sports
bswift
Buck & Honey's Restaurants
Caliber
Callahan & Fusco
Callinan & Smith, LLC
Capgemini
Cascade CPA
CCC Intelligent Solutions
CCS Companies
CDW
Chartis
Childers Hanlon & Hudson, PLC
Clack Corp
Claim Toolkit
Clearwing
CMT.AI
Copart
Cotality
Covent Bridge
Cozen O'Connor
CR Myers & Associates
Crash Champions
CRDN
CRS
Culver's
Custard Insurance Adjusters
Dairy Farmers of Wisconsin
Deloitte Consulting
Delta Dental of Wisconsin
Destination Madison
Digital Matrix Systems
Draper Brothers
Driven Brands
Eagleview Technologies
Eberl
Energy Services Inc
Enlyte
Enterprise Rent-A-Car
Eurofins
Evans & Dixon
Event Essentials
Exact Sciences is now Abbott
Excel Sports Management
EXL
EY
Fiduciary Management
First Business Bank
Fiskars
FLOOR360
Foley & Lardner, LLP
Frank Beer Distributors

Home

Pairings

Schedule of
Events

Spectator
Information

Thank You to
Our Sponsors

Course Map

THANK YOU TO OUR SPONSORS

Genesys
Gerber Ciano Kelly Brady LLP
Gerber Collision & Glass
Giftogram
Goldstein Advisors
Good Karma Brands / ESPN Wisconsin
Good Lion Golf
Google
Gordon Flesch
GOVX
Grady's Garden
Green Bay Packers
Guidewire Software
Guy Carpenter
Hall of Fame Farms
Hallman/Lindsay Paints
Hancock Claims Consultants
handdii
Harris Golf Cars
Hassett | Donnelly
Hertz
Hi Marley
Hill Electric
Hover
HTC Global Services
Hy-Vee
IAA
iHeartMedia
Indianapolis Colts
Infinite Roar
Infosys
itel, A Nearmap Company
J.P. Morgan
J&K Security Solutions
Justagame
Kalahari Resorts & Conventions
Kenney Shelton Liptak Nowak
Kforce
Kwik Trip
Kyle Kraemer
Laird Plastics/Primex Plastics
Lending Tree
LexisNexis Risk Solutions
Litchfield Cavo LLP
Lyons Restores
M3 Insurance
Madison4Kids
Maritz Global Events
Markey Barrett, PC
McKinsey & Company
Medlogix
MGE Energy, Inc.
Microsoft Surface
Mid-West Family Madison
Milio's Sandwiches
Millennium Information Services
Milwaukee Brewers
Milwaukee Business Journal
Milwaukee Journal Sentinel
& JSOnline.com
Moody's
MVI Field Services
N&C Claims Service
Nate Brand
NCG Hospitality
NEFCO Fire Investigations
Neural Claim System
Nevada Bob's Golf
Nicholas Air
Oak Bank
Oak Park Place
OEC
Okta
Old National Bank
One Inc.
Optum
Pacesetter Claims
Palo Alto Networks
Park Bank
PartsTrader

Home

Pairings

Schedule of
Events

Spectator
Information

Thank You to
Our Sponsors

Course Map

THANK YOU TO OUR SPONSORS

Paul Davis
Pellitteri Waste Systems
Pilot Catastrophe Services
PinSocial
Pinar
PPI Software and Services
Professional Pest Control
PwC
R.G. Huston Company
RAC Adjustments
RAPP
RBC Wealth Management
- Kristin Braska
Reinsurance Group of America
Remi
Renfro
rEvolution
Reyes Coca-Cola Bottling
Reynolds & Stephens, LLC
Rock Road Companies
Roof Marketplace
RYZE Claim Solutions
Safelite
Salesforce
Salzwedel Family Fund
Sanford Health
Schmeling Construction Company
Security First Title Company
Sedgwick
SeekNow
Select Enterprises | Bucky Book
ServiceMaster - Baraboo/Dane County
ServiceMaster Restore
ServiceNow
Shift Technology
Shine United
Sky's Edge Wealth
Snapsheet
Standard Imaging
Stasica Construction
Sub-Zero Group, Inc.
Sullivan Charitable Fund
Summit Credit Union
Sunbelt Rentals
Tasting Room Lounge
The Boerke Company
The Employer Group
The Hartford Steam Boiler Inspection
and Insurance Company
TheBest Claims Solutions
Tito's Handmade Vodka
Tonnsen Bach Law Firm
Trane U.S. Inc.
TransUnion
TruStage
University Book Store
University of Wisconsin Foundation
UW Health
Venezia FC
Verisk
Vogel Bros. Building Co.
Wade Clark Mulcahy
Wardlaw Claims Service
Waunakee Remodeling
Wegner CPAs
Wilber Group
Wild Rock Golf Club
Willis Towers Watson
Wisconsin Athletic Hall of Fame
Wisconsin State Journal
WMTV - 15
World Wide Technology
Yext
Zeta
Zimbrick European
Zimmerman Cheese
Zones, LLC

Home

Pairings

Schedule of
Events

Spectator
Information

Thank You to
Our Sponsors

Course Map

WISCONSIN STATE JOURNAL

WHERE YOUR STORY LIVES

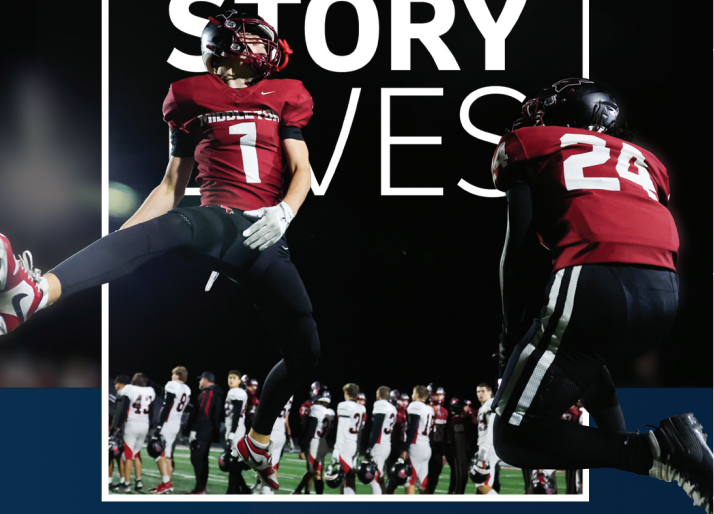

LOCAL CHAMPS LIVE HERE



SCAN ME

TAKE THE NEWS WHEREVER YOU GO.
SUBSCRIBE & READ ON ANY DEVICE:

[MADISON.COM/STORY](https://www.wisconsinstatejournal.com/story)

Home

Pairings

Schedule of
Events

Spectator
Information

Thank You to
Our Sponsors

Course Map

Home

Pairings

Schedule of
Events

Spectator
Information

Thank You to
Our Sponsors

Course Map



UWHealthKids

American Family
Children's Hospital

HOPE BEGINS HERE.

Advancing the dream of
American Family Children's Hospital

Expanding pediatric and cardiac intensive
care in 2027. Your support makes hope and
healing possible.

LEARN MORE AT:



CH-2922150-26

THE COURSE

Home

Pairings

Schedule of
Events

Spectator
Information

Thank You to
Our Sponsors

Course Map



HOLE 1

PAR 4 | 401 YARDS



HOLE 2

PAR 5 | 530 YARDS



Home

Pairings

Schedule of
Events

Spectator
Information

Thank You to
Our Sponsors

Course Map

When they
need you.
Be there.

cccis.com →



Powering the moments
that make life *just work*

©2025 CCC Intelligent Solutions. All Rights Reserved.



Copart is proud to support
**AMERICAN FAMILY INSURANCE
 CHAMPIONSHIP**

We specialize in the resale and remarketing of vehicles through our online auction platform that connects buyers and sellers around the world.

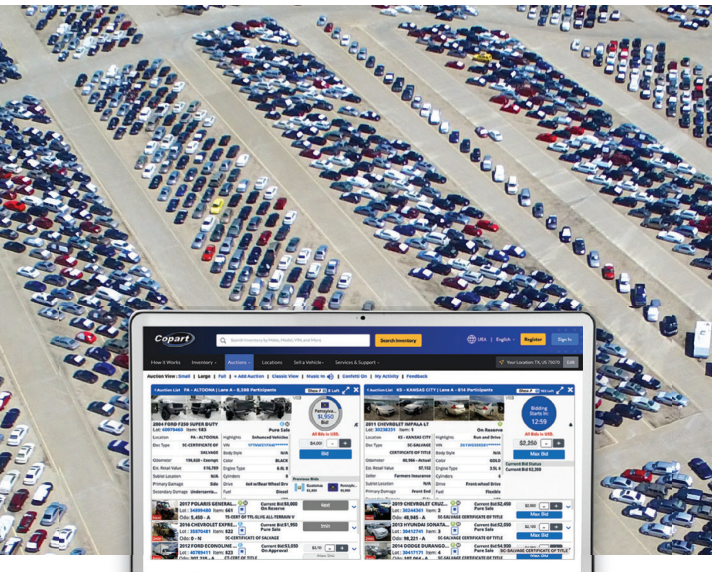

Home

Pairings

Schedule of Events

Spectator Information

Thank You to Our Sponsors

Course Map

Learn more about what we do at
Copart.com/About

THE COURSE

Home

Pairings

Schedule of
Events

Spectator
Information

Thank You to
Our Sponsors

Course Map



HOLE 3

PAR 4 | 453 YARDS



HOLE 4

PAR 4 | 396 YARDS



Home

Pairings

Schedule of
Events

Spectator
Information

Thank You to
Our Sponsors

Course Map

Driving *great futures.*

Enterprise is a proud sponsor of the American Family Insurance Championship benefiting American Family Insurance Children's Hospital.



For *Lives In Drive.*™

Together,
transforming the
way the world
approaches cancer



Home

Pairings

Schedule of
Events

Spectator
Information

Thank You to
Our Sponsors

Course Map

EXACT
SCIENCES is now  **ABBOTT**



Home

Pairings

Schedule of
Events

Spectator
Information

Thank You to
Our Sponsors

Course Map

Proud to be your partner.

Making a difference is just what we do. That's why we're a proud sponsor of the American Family Insurance Championship.

Here's to a great weekend of golf for a great cause.



Safelite

THE COURSE

Home

Pairings

Schedule of
Events

Spectator
Information

Thank You to
Our Sponsors

Course Map

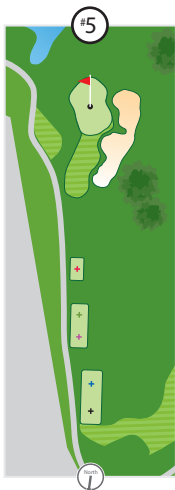

HOLE 5

PAR 3 | 205 YARDS



HOLE 6

PAR 4 | 470 YARDS



We help claims keep moving.

Coast-to-coast network of inspectors powered by cutting edge technology to help carriers resolve claims **faster**.

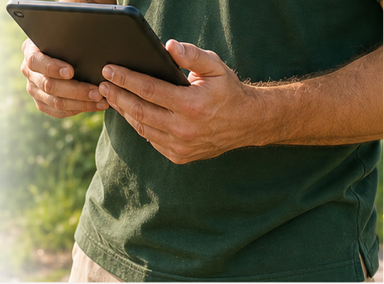

Faster Response



Trusted Network



Better Outcomes

When it comes to claims, **momentum matters.**

seeknow.com

Home

Pairings

Schedule of Events

Spectator Information

Thank You to Our Sponsors

Course Map

Home

Pairings

Schedule of
Events

Spectator
Information

Thank You to
Our Sponsors

Course Map



UWHealthKids

American Family
Children's Hospital

THANK YOU FOR SUPPORTING PATIENTS AND FAMILIES

LEARN MORE



**WISCONSIN
MEDICINE**

*Wisconsin Medicine unites the strengths of
UW Health and the UW School of Medicine
and Public Health to transform the future of
health care.*

CH-2922150-26

Home

Pairings

Schedule of
Events

Spectator
Information

Thank You to
Our Sponsors

Course Map



GLC 350e 4MATIC SUV
GLE 450e 4MATIC SUV

In Search of the Perfect Drive?

Find the perfect drive behind the wheel of a Mercedes-Benz. By combining luxury with performance, Mercedes-Benz sets the standard. Test drive the full line of vehicles for yourself at Zimbrick European.



Mercedes-Benz
of Madison

2300 Rimrock Road, Madison, WI 53713
608-258-4000
www.zimbrickmercedesbenz.com

THE COURSE

Home

Pairings

Schedule of
Events

Spectator
Information

Thank You to
Our Sponsors

Course Map



HOLE 7

PAR 5 | 558 YARDS



HOLE 8

PAR 3 | 216 YARDS

Our drive is to power yours

The pros work to be champions on the course. We work to champion reliable, responsible energy for the future, to power what drives you and your community forward.

To learn more, visit alliantenergy.com.



Home

Pairings

Schedule of
Events

Spectator
Information

Thank You to
Our Sponsors

Course Map

Driven By Purpose

» SUPPORTING OUR COMMUNITY «

ON & OFF THE COURSE

At Bank CMG, we believe in the power of community, perseverance and giving back. That is why we are proud to sponsor the American Family Insurance Championship, an event that brings families together, supports the American Family Children's Hospital and shows what we can achieve when we stand side by side.

From your first savings account to your next big dream, we are here, walking the fairway beside you.



Jim Hegenbarth

President

jhegenbarth@bankcmg.com

608-590-9404



Drew Hegenbarth

Assistant Vice President

dhegenbarth@bankcmg.com

608-575-9790



FDIC



NMLS ID# 491916

800-224-2324 | bankcmg.com

THE COURSE

Home

Pairings

Schedule of
Events

Spectator
Information

Thank You to
Our Sponsors

Course Map



HOLE 9

PAR 4 | 416 YARDS



HOLE 10

PAR 4 | 440 YARDS



Home

Pairings

Schedule of
Events

Spectator
Information

Thank You to
Our Sponsors

Course Map

Believe in *better*

Chartis is proud to support the American Family Insurance Championship to advance more affordable, accessible, and human-centered healthcare.



CHARTIS

CHARTIS.COM

THE COURSE

Home

Pairings

Schedule of
Events

Spectator
Information

Thank You to
Our Sponsors

Course Map



HOLE 11

PAR 5 | 561 YARDS

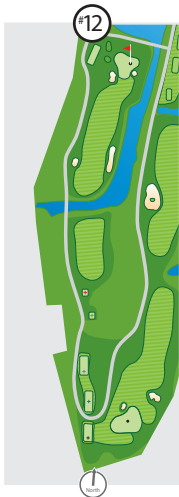

HOLE 12

PAR 4 | 423 YARDS

Real PEOPLE.

Real CLAIM SOLUTIONS.

cia | **CUSTARD**
INSURANCE ADJUSTERS

We deliver responsive claims management and risk solutions to help organizations move forward with confidence, helping reduce risk & control costs.



WE ARE PROUDLY SPONSORING



AMERICAN FAMILY
INSURANCE
CHAMPIONSHIP

Home

Pairings

Schedule of
Events

Spectator
Information

Thank You to
Our Sponsors

Course Map

THE COURSE

Home

Pairings

Schedule of
Events

Spectator
Information

Thank You to
Our Sponsors

Course Map

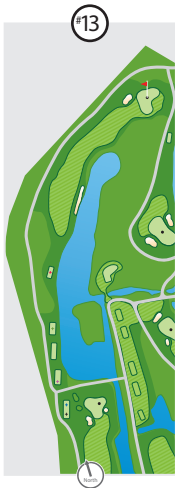

HOLE 13

PAR 4 | 444 YARDS



HOLE 14

PAR 3 | 206 YARDS

Pursuing dreams together

Foley & Lardner is honored to serve as the official law firm for the American Family Insurance Championship and the Steve Stricker American Family Insurance Foundation.

At the core of any partnership lies shared values. Foley is deeply committed to the Foundation's mission of supporting strong families and healthy kids.



For further insights into how to partner with Foley to support your business goals, contact Maureen Easton at measton@foley.com.

[FOLEY.COM](https://www.foley.com)

FOLEY

FOLEY & LARDNER LLP

Home

Pairings

Schedule of
Events

Spectator
Information

Thank You to
Our Sponsors

Course Map

THE COURSE

Home



HOLE 15

PAR 4 | 407 YARDS

Pairings

Schedule of
Events

Spectator
Information



HOLE 16

PAR 4 | 308 YARDS

Thank You to
Our Sponsors

Course Map



Growing Healthier Communities From Garden to Jar and Back!

Every purchase of Grady's Garden chef-crafted, heart healthy salsas & pasta sauces helps fund Grady's Classroom, a 501(c)(3) nonprofit bringing hands-on gardening and health education to children through local elementary school and after-school community programs.

Grady's Garden is proud to support the 2025 American Family Insurance Championship.



www.gradysgarden.com

www.gradysclassroom.org



@gradysgardenfoods



@gradysgarden

THE COURSE

Home

Pairings

Schedule of
Events

Spectator
Information

Thank You to
Our Sponsors

Course Map



HOLE 17

PAR 3 | 165 YARDS



HOLE 18

PAR 4 | 432 YARDS

HyVee®

MADISON • FITCHBURG

Best at Fresh



East Madison

3801 E. Washinton Ave.
(608) 244-4696

Madison

675 S Whitney Way
(608) 277-6735

Fitchburg

2920 Fitchrona Rd.
(608) 273-5120

A helpful smile in every aisle.

Serving the Madison community since 2009.

HyVee



Home

Pairings

Schedule of
Events

Spectator
Information

Thank You to
Our Sponsors

Course Map



COMMITTED TO DRIVING EXCELLENCE AT EVERY CUSTOMER TOUCHPOINT

A competitive marketplace that delivers industry-leading returns while reducing administrative costs and cycle time.

**A proud sponsor of the American Family
Insurance Championship.**



THE COURSE MAP

Home

Pairings

Schedule of Events

Spectator Information

Thank You to Our Sponsors

Course Map

Fan Areas

Hole #1 - #10 Tee



The Employer Group Bleachers

Hole #8 Green



Tasting Room Lounge*

Hole #9 Green



UW Health First Aid

Scoopie's Sweet Seats (for kids)

Wilber Group Bleachers

Hole #14 Green



UW Health First Aid

Waunakee Remodeling Oasis

Hole #15 Green



Heroes Outpost

Exact Sciences is now Abbott Porch

Tito's Golf Club

Alliant Energy Power Pavilion

Hole #16 Green



Club Strick*

Leinie's Lodge

Hole #17 Green



PinSocial Putting Course

CDW Golf Simulator

Cozen O'Connor Bleachers

Millo's Par 3 Patio

Cabanas*

Hole #18 Green • #16 Tee



UW-Madison Terrace

Wisconsin State Journal Bleachers and Buck & Honey's Patio

AmFam Chalet*

Skyboxes*

*Upgraded ticket required

2026 COURSE MAP

Please respect the homeowners surrounding the golf course and don't cross established rope lines



ENTRANCE



- Main Entrance
- Tickets & Oak Park Place Guest Services
- UW Health First Aid
- Restrooms
- Mother's Room
- Concessions
- Hy-Vee Autograph Alley
- AmFam House
- Official Merchandise
- TPC Champions Club (members only)

Player Practice Facilities

- Kalahari Resorts & Conventions Driving Range
- The Bruce Company Short Game Area
- Grady's Garden Putting Green

Nearmap



Complete property intelligence for your entire book of business

With the addition of itel, Nearmap is the premier and complete property intelligence provider for insurance — delivering a unified ecosystem for fast and accurate decisions across underwriting and claims.

UPGRADE YOUR INSIGHTS
NEARMAP.COM/INSURANCE

Home

Pairings

Schedule of Events

Spectator Information

Thank You to Our Sponsors

Course Map



REVOLUTIONIZING INSURANCE PAYMENTS

Improve customer satisfaction and internal efficiencies with digital claims and premium payments.

Proud sponsor of the American Family Insurance Championship.

www.oneinc.com

Home

Pairings

Schedule of
Events

Spectator
Information

Thank You to
Our Sponsors

Course Map

ServiceMASTER
Restore

Home

Pairings

Schedule of
Events

Spectator
Information

Thank You to
Our Sponsors

Course Map

RESTORING PEACE OF MIND

1-800-RESPOND
servicemasterrestore.com

FIRE / WATER / MOLD

PAST CHAMPIONS TEAMS

THOMAS BJØRN
2025 TEAM CHAMPIONS
DARREN CLARKE

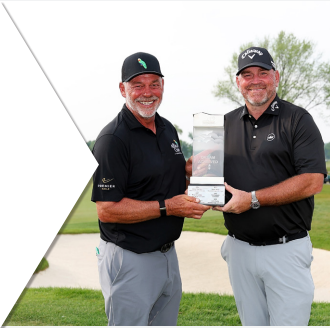

Home

Pairings

Schedule of
Events

Spectator
Information

Thank You to
Our Sponsors

Course Map

PAST CHAMPIONS INDIVIDUALS

ERNIE ELS

2024 CHAMPION



STEVE STRICKER

2023 CHAMPION



THONGCHAI JAIDEE

2022 CHAMPION



JERRY KELLY

2019 & 2021 CHAMPION



SCOTT MCCARRON

2018 CHAMPION



FRED COUPLES

2017 CHAMPION



KIRK TRIPLETT

2016 CHAMPION



Home

Pairings

Schedule of
Events

Spectator
Information

Thank You to
Our Sponsors

Course Map

THANK YOU

Home

THANK YOU TO OUR TICKET SPONSORS

GOVX

ANNEX
WEALTH MANAGEMENT
Know The Difference™

Culver's

EXACT
SCIENCES is now  **ABBOTT**

Pairings

Schedule of
Events

THANK YOU TO OUR GENEROUS VOLUNTEER SPONSORS

Spectator
Information

Agero
Calilber Collision Centers
CCC Intelligent Solutions
Copart
Enterprise Rent-a-Car
Hy-Vee
Safelite
Seek Now
Wild Rock Golf Club

Thank You to
Our Sponsors

Course Map

THANK YOU



The Steve Stricker American Family Insurance Foundation would like to thank all the volunteers for helping make the tournament a success.

COMMITTEE

CHAIRPERSON

Bleacher Services	Dan Foth
Caddie Hospitality	John Burgland
Guest Services	Steve Thompson
Corporate Hospitality	Stu Landis
Disability Services	Dan Foth
Driving Range	David Giles
Locker Room Hospitality	Joe Coan
Marshals	Rick Webster / Mark Boettner / David Sreenan / Brian Wycklendt
Media Center	Janet Masters
Player Hospitality	Heidi Hatch
Player Transportation Airport	Steve Smith / Pam Halverson
Pro-Am	Dan Stein / Ellen Fuller / Dan Foth
Shuttle/Carts	Fred Novak
On Course Services	David Flanagan
Standard Bearers	Tim Sorensen
TV	Rick Spangenberg
Volunteer Lunches	Margaret Draper
Walking Scorers	Nancy Brzezinski

Home

Pairings

Schedule of
Events

Spectator
Information

Thank You to
Our Sponsors

Course Map

GIVING BACK IS

TheBest way forward.

At TheBest Claims Solutions, helping others is what we do best. Whether we're working hard to help your policyholder recover from a loss or finding new ways to assist our local communities, we know that every interaction is a chance to pay it forward.

Proud to stand by our industry. Proud to sponsor the American Family Insurance Championship.



Shop Official Gear On-Site

OR SHOP ANYTIME AT UWBOOKSTORE.COM/AMFAM



SHOP ONLINE:

the university book store

Proud Partner of UW-Madison



uwbookstore.com



Home

Pairings

Schedule of Events

Spectator Information

Thank You to Our Sponsors

Course Map

THANK YOU TO OUR VOLUNTEERS CELEBRATING 10 YEARS

Lenny Adrignola
Gary Anderson
James Anderson
Randy Arb
Kristi Austin
Brian Baker
Jeff Barkley
Christina Barley
Donald Barley
Mike Bauhs
Marty Bell
Mark Boettner
Alan Boothby
Steve Brattlie
Greg Breen
Chuck Brei
Nancy Brzezinski
Michelle Burns
David Butterfield
David Clack
Joseph Coan
Andy Craven
Peder Culver
Darlene Cunneen
Mark Cunneen
Patrick Donegan
Margaret Draper
Ed Dunphy
Bill Emmerich
Robert Fawver
David Flanagan
Daniel Foth
Marshall Gantzarow
Matt Gault
Michael Gay
Brian Gile
David Giles
Cheryl Hamilton

David Hammen
Shawn Haney
Jeffrey Hanson
John Hart
Heidi Hatch
Fred Hillman
Rick Holzbauer
Bruce Johnson
Gary Jugenheimer
Deb Kaltenberg
Rob Keeler
Fred Kinney
Patrick Kinney
Chad Knutson
Stacy Knutson
Eric Kostecki
Sylvia Krepski
James Krogstad
Michael Ladish
Stu Landis
Ed Ledwidge
Harry Lee
Linda Levenhagen
Gene Lillge
Rose Lynch
Cory Mace
Pam Mahnke
Mike Makowski
Bruce Markert
Christina Matta
David McCann
Mark McCarville
Terri McCormick
Jim McCourt
David Michaelis
Kathy Michaelis
Jim Momsen
Barbara Morton

Eileen Nelson
Frederick Novak
Dale Patrick
Mick Pecoraro
Mike Plank
Greg Pokrass
Geoff Raczkiewicz
Bill Radaj
Garon Reinke
Mark Roloff
John Rothschild
Gregg Scherer
Anthony Schwabe
Michael Shea
Rose Shillinglaw
Rick Spangenberg
Michael Spiegler
Jane Spindler
Jeff Spindler
Patty Spragg
David Sreenan
Dan Stein
Marty Steindl
Dawn Steinhofer
Laurie Strommen
Steven Thompson
Jim Tobakos
Jeffrey Tollefson
Kevin Vesperman
Patricia Wackett
Karen Wagner
Edward Wallander III
Rick Webster
James Welch
Greg Wilcox
Sarah Williams
Jill Wipfli

Home

Pairings

Schedule of
Events

Spectator
Information

Thank You to
Our Sponsors

Course Map

THANK YOU TO OUR VOLUNTEERS CELEBRATING 5 YEARS

Karen Bauer
Don Blanchard
John Burgland
Brian Conne
David DeCock
Mary Lou Feller
Don Happ
Harry Horn
Lisa Lorio
Jeremy Jacobs
Mark Johnson
Chris Jones
Jerry Kennedy
Ken King
Thomas Lannoy

Rich Lehman
Augie List
Vickie Major
Josh McCauley
Dennis McNett
Gerry Mowris
Kevin Murtha
Steve Nelson
Brin Neumann
Natasha Novak
Lynn Olson
Gregg Owens
John Penn
Tan Pham
Mike Pierick

Kathy Read
Gene Reynolds
Marlowe Schumacher
Justin Schutte
Sharief Selim
Mike Sisko
Jerry Smith
James Stearns
Ed Talbott
Carl Vieth
Linda Viney
Mark Weaver
Joe Wimberger
Steve Winistorfer

Home

Pairings

Schedule of
Events

Spectator
Information

Thank You to
Our Sponsors

Course Map

DRAPER BROTHERS CHOPHOUSE

Established 1867 | Reestablished 2023

Home

Pairings

Schedule of
Events

Spectator
Information

Thank You to
Our Sponsors

Course Map



101 N. HAMILTON ST., MADISON
(608) 661-2458
draperbrotherschophouse.com



Elevate how you celebrate®

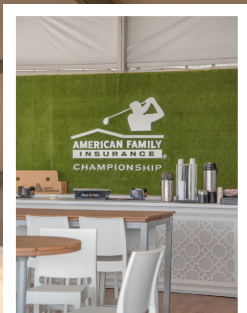

EVENT ESSENTIALS®

Proud partner of the American Family Insurance Championship

Home

Pairings

Schedule of Events

Spectator Information

Thank You to Our Sponsors

Course Map

THANK YOU

Special thanks from our tournament team to the countless American Family Insurance employees, agents and policyholders who helped make this tournament a reality.



STEVE STRICKER
AMERICAN FAMILY INSURANCE
— foundation —



STEVE STRICKER AMERICAN FAMILY INSURANCE FOUNDATION

BOARD OF DIRECTORS

Steven C. Stricker | *Chairman*

Telisa L. Yancy | *President*

Nicole L. Stricker | *Vice President*

Tracy Schweitzer | *Vice President*

Yasir Kamal | *Vice President*

Jeff J. Swalve | *Vice President, Treasurer*

Nathaniel A. Pokrass | *Executive Director*

AMERICAN FAMILY INSURANCE CHAMPIONSHIP

TOURNAMENT TEAM

Nate Pokrass | *Tournament Director*

Katie Elliott Johnson | *Tournament Manager*

Renee Adler | *Tournament Specialist*

Tom Buchheim | *Tournament Specialist*

Shelby Nelson | *Tournament Specialist*

Gail Perla | *Volunteer Coordinator*

Sam Salzwedel | *Tournament Specialist*

Mike Unitan | *Legendary Way Marketing*

Jay Soderholm | *Legendary Way Marketing*

Jeff Jurgella | *Legendary Way Marketing*

Amy Eager | *Legendary Way Marketing*

April Grogan | *Legendary Way Marketing*

Kip McBride | *HNS Sports Group*

Home

Pairings

Schedule of
Events

Spectator
Information

Thank You to
Our Sponsors

Course Map

Hart DeNoble Builders
DesignWell Interiors



Home

Pairings

Schedule of
Events

Spectator
Information

Thank You to
Our Sponsors

Course Map

YOUR STYLE *our expertise*

Thinking of building or renovating? Trust FLOOR360 for your residential, commercial, or small business project.

We have the unique tile, hardwood, luxury vinyl and carpet you want. And the skilled interior designers and hassle-free installation process you need to bring your vision to life. Because when every detail and finish come together, you'll have a space that you – or your clients – will love.

Please call or email design@floor360.com to schedule your visit. **FLOOR360. Design is Our Difference.**

FLOOR360 

5117 VERONA RD | 608.274.2500 | FLOOR360.COM
FLOORING | CABINETS | COUNTERS | WINDOW COVERINGS

TEE UP GREAT BEEF

ENTER TO WIN A PRIZE PACK



PROUD
SPONSOR



SCAN TO ENTER



Home

Pairings

Schedule of
Events

Spectator
Information

Thank You to
Our Sponsors

Course Map

Find these great products at your local

KWIK TRIP™



**Proud sponsor of the
American Family Insurance
Championship!**



Home

Pairings

Schedule of
Events

Spectator
Information

Thank You to
Our Sponsors

Course Map



RESULTS & IMPACT

2016 • 2017 • 2018 • 2019 • 2020 • 2021 • 2022 • 2023 • 2024 • 2025

\$21,788,000

PROCEEDS RAISED FROM THE EVENT



CHARITABLE GRANTS



\$125+ MILLION ECONOMIC IMPACT

ATTENDEES FROM 49 STATES



9,000 VOLUNTEERS

1,769 SPONSORS

TOURNAMENT HOST STEVE STRICKER



CELEBRITY FOURSOME HOST ANDY NORTH



TOURNAMENT CHAMPIONS

2016



KIRK
TRIPLETT

2017



FRED
COUPLES

2018



SCOTT
MCCARRON

2019 & 2021



JERRY
KELLY

2022



THONGCHAI
JAIDEE

2023



STEVE
STRICKER

2024



ERNIE
ELS

2025



THOMAS BJØRN
DARREN CLARKE

Home

Pairings

Schedule of
Events

Spectator
Information

Thank You to
Our Sponsors

Course Map

Since 2016,
the American Family
Insurance Championship
has raised
\$21,788,00 million for **Charity**
and distributed
1,171 grants
to community nonprofit
organizations.



STEVE STRICKER
AMERICAN FAMILY INSURANCE
— foundation —





EAT LOCAL. SUPPORT LOCAL.



YOUR NEXT MEAL WILL CHANGE A LIFE

Through the end of June,
a portion of sales will benefit
the **Steve Stricker American
Family Insurance Foundation.**



STEVE STRICKER
AMERICAN FAMILY INSURANCE
— foundation —

Be sure to check out
**Milio's Par 3 Patio
on Hole #17!**

milios.com

Order in-store, online, or on the app.



Home

Pairings

Schedule of
Events

Spectator
Information

Thank You to
Our Sponsors

Course Map

Pellitteri

WASTE SYSTEMS



Home

Pairings

Schedule of
Events

Spectator
Information

Thank You to
Our Sponsors

Course Map

Proud
Sustainability
Partner of



FROM TOURNAMENT HOSTS

Welcome to the 2026 American Family Insurance Championship at TPC Wisconsin!

The American Family Insurance Championship celebrates its 10th tournament in 2026, and we're excited to have you join us again this year for another exciting week.

Since the beginning, our event proceeds have supported the American Family Children's Hospital and more than 1,100 grants for nonprofit organizations – all distributed by the Steve Stricker American Family Insurance Foundation. Since 2016, we've raised nearly \$22 million for charity!

Year in and year out, sponsors and partners, and you – our fans – make this remarkable impact possible. Thank you for helping strengthen our community with your support.

We're thrilled to welcome everyone back to TPC Wisconsin, situated in the picturesque Cherokee Marsh on Madison's north side. We hope you enjoy the natural beauty of this area, as well as the outstanding viewing opportunities across our tournament grounds.

We're also excited to host another strong field, featuring some of golf's most accomplished players. Team competition returns to AmFam Championship in 2026, with legends partnering with legends for a chance to win the Dream Achieved trophy. Our event once again features a best ball competition on Friday and Sunday, and a scramble format on Saturday.

The PGA TOUR Champions tournament culminates a week-long celebration with exciting and impactful events, including pro-am competitions, a concert at Breese Stevens Field and celebrity appearances. There truly is something for fans of all ages to experience. Learn more about all these fan-friendly offerings in the pages of this guide or on our tournament website.

Thank you for joining us at the American Family Insurance Championship!



Bill Westrate

Chair and Chief Executive Officer
American Family Insurance



Steve Stricker

Steve Stricker American Family Insurance Foundation



Home

Pairings

Schedule of
Events

Spectator
Information

Thank You to
Our Sponsors

Course Map

PROUD TO SHAPE THE FUTURE OF TPC WISCONSIN

Home

Pairings

Schedule of
Events

Spectator
Information

Thank You to
Our Sponsors

Course Map



WE ARE HONORED to have played a key role in the transformation of the TPC Wisconsin Golf Course. Our team was proud to deliver essential construction services, including earthwork, bridge installation, and storm irrigation systems. It's projects like these that reflect our commitment to quality, precision, and lasting impact.

Your project deserves expert execution. Let's talk:
estimating@rghuston.com.



R.G. HUSTON COMPANY, INC.



WISCONSIN



Proud partner of the American
Family Insurance Championship

rghuston.com

Home

Pairings

Schedule of
Events

Spectator
Information

Thank You to
Our Sponsors

Course Map

GET A ROUND IN with *Tito's*[®]



Tito's

Handmade
VODKA
AUSTIN TEXAS

AMERICAN FAMILY
INSURANCE
CHAMPIONSHIP

Official Vodka

Find these great products at your local **KWIK TRIP**™



Proud sponsor of the **American Family Insurance Championship!**



Home

Pairings

Schedule of Events

Spectator Information

Thank You to Our Sponsors

Course Map

PLAY WILD ROCK

CHAMPIONSHIP GOLF.
UNFORGETTABLE VIEWS.



WILD 
ROCK SM
GOLF CLUB
AT THE WILDERNESS

[BOOK YOUR ROUND](#)

[DOWNLOAD
OUR GOLF APP](#)

- [Home](#)
- [Pairings](#)
- [Schedule of Events](#)
- [Spectator Information](#)
- [Thank You to Our Sponsors](#)
- [Course Map](#)

THANK YOU!



AMFAMCHAMPIONSHIP.COM

#AmFamChamp



www.AmFamChampionship.com



[@AmFamChampionship](https://www.instagram.com/AmFamChampionship)



[/AmFamChampionship](https://www.facebook.com/AmFamChampionship)



[@amfamchampionship](https://twitter.com/amfamchampionship)



STEVE STRICKER
AMERICAN FAMILY INSURANCE
— foundation —



charles
SCHWAB



CHAMPIONS

Home

Pairings

Schedule of
Events

Spectator
Information

Thank You to
Our Sponsors

Course Map